

4/18/2015 - Saturday Night after Midnight (early A.M. Sunday)

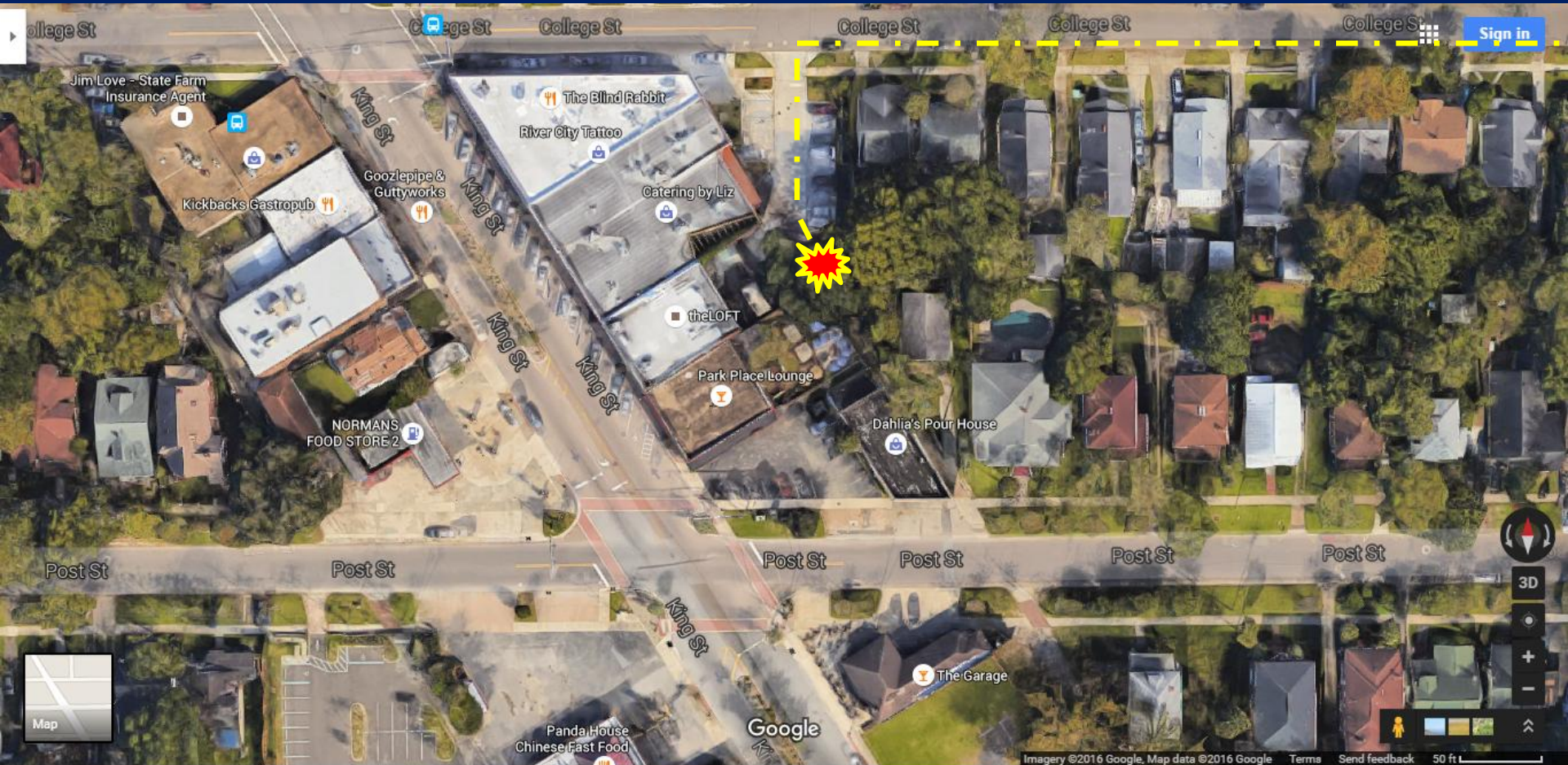

07/22/2015 – Wed. Night approx. 10 P.M.

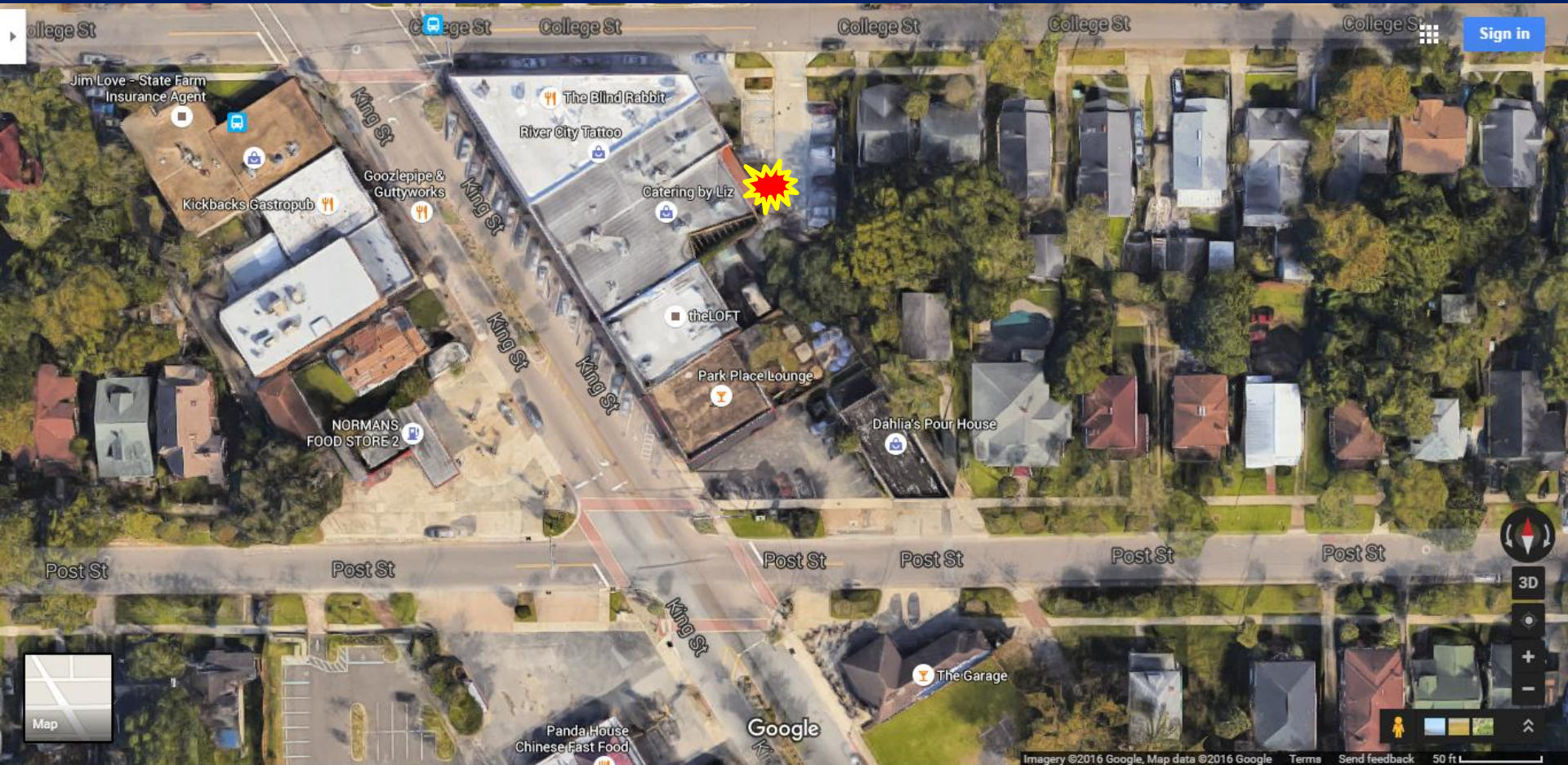

Proximity of Two Robberies 3 Months Apart

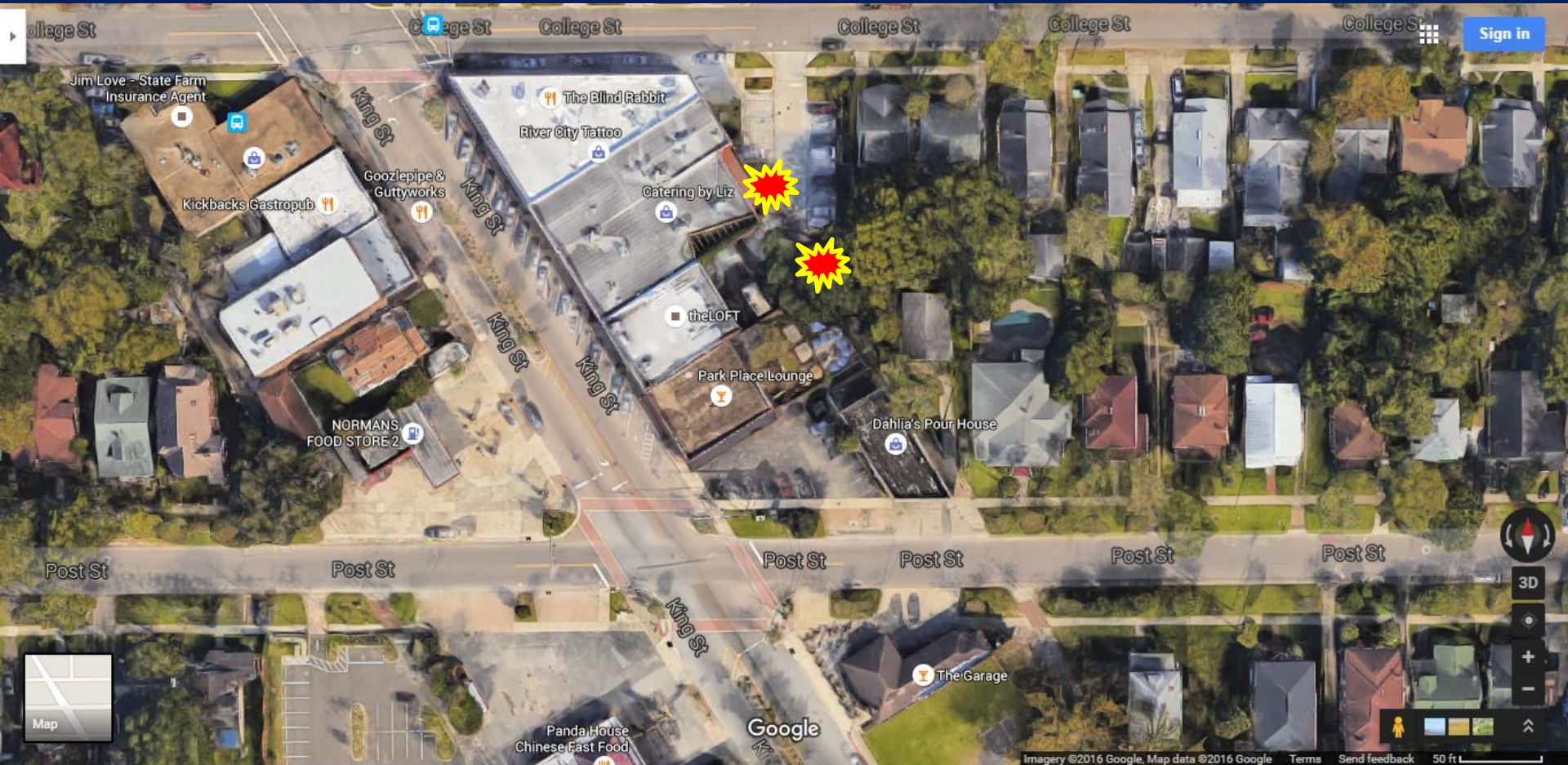

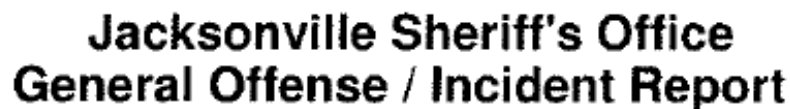

Day/Date/Time of Incident-From: **Sunday 4/19/2015 01:55**

Location of Incident: **927 KING ST**

Upon my arrival, I met with Anthony Broekema (Victim) who stated that he was leaving Birdies in Five Points and walking down a back alleyway cut through to get to the Garage (2700 Post St.) when he was robbed.

Mr. Broekema stated that two black males approached him from behind, hit him in the face and pushed him down into a puddle. He stated that they dug through all his pockets and stole the \$200 cash he had in his right pocket. He stated that it all happened so fast he could not remember many details from the attack. He stated that he went down the alleyway as a shortcut to get to Post St. /King St. [REDACTED]

[illegible]

1. **Identify the population and the sample.** The population is the group of individuals that the researcher is interested in. The sample is the group of individuals that the researcher actually studies.

2. **Identify the variable being measured.** The variable is the characteristic that is being measured or observed.

3. **Identify the measurement scale.** The measurement scale is the way in which the variable is measured. There are three main scales: nominal, ordinal, and interval/ratio.

4. **Identify the sampling method.** The sampling method is the way in which the sample is selected from the population. There are several common methods: simple random sampling, systematic sampling, stratified sampling, and cluster sampling.

5. **Identify the data collection method.** The data collection method is the way in which the data is gathered. There are several common methods: surveys, experiments, and observations.

6. **Identify the data analysis method.** The data analysis method is the way in which the data is processed and interpreted. There are several common methods: descriptive statistics, inferential statistics, and qualitative analysis.

7. **Identify the conclusions.** The conclusions are the findings of the study and the implications of the results.

8. **Identify the limitations.** The limitations are the weaknesses or constraints of the study.

9. **Identify the recommendations.** The recommendations are the suggestions for future research or practice.

10. **Identify the references.** The references are the sources of information used in the study.

11. **Identify the appendices.** The appendices are the additional materials that support the study.

12. **Identify the bibliography.** The bibliography is the list of all the sources used in the study.

13. **Identify the index.** The index is the list of topics and the pages where they can be found.

14. **Identify the table of contents.** The table of contents is the list of the chapters and the pages where they can be found.

15. **Identify the title page.** The title page is the first page of the document and contains the title, author, and date.

16. **Identify the abstract.** The abstract is a short summary of the study.

17. **Identify the introduction.** The introduction is the first part of the main text and provides background information.

18. **Identify the literature review.** The literature review is a survey of the existing research on the topic.

19. **Identify the methodology.** The methodology is the section that describes the research design and methods.

20. **Identify the results.** The results section presents the findings of the study.

21. **Identify the discussion.** The discussion section interprets the results and discusses their implications.

22. **Identify the conclusion.** The conclusion is the final part of the study and summarizes the main findings.

23. **Identify the references.** The references are the sources of information used in the study.

24. **Identify the appendices.** The appendices are the additional materials that support the study.

25. **Identify the bibliography.** The bibliography is the list of all the sources used in the study.

26. **Identify the index.** The index is the list of topics and the pages where they can be found.

27. **Identify the table of contents.** The table of contents is the list of the chapters and the pages where they can be found.

28. **Identify the title page.** The title page is the first page of the document and contains the title, author, and date.

29. **Identify the abstract.** The abstract is a short summary of the study.

30. **Identify the introduction.** The introduction is the first part of the main text and provides background information.

31. **Identify the literature review.** The literature review is a survey of the existing research on the topic.

32. **Identify the methodology.** The methodology is the section that describes the research design and methods.

33. **Identify the results.** The results section presents the findings of the study.

34. **Identify the discussion.** The discussion section interprets the results and discusses their implications.

35. **Identify the conclusion.** The conclusion is the final part of the study and summarizes the main findings.

36. **Identify the references.** The references are the sources of information used in the study.

37. **Identify the appendices.** The appendices are the additional materials that support the study.

38. **Identify the bibliography.** The bibliography is the list of all the sources used in the study.

39. **Identify the index.** The index is the list of topics and the pages where they can be found.

40. **Identify the table of contents.** The table of contents is the list of the chapters and the pages where they can be found.

41. **Identify the title page.** The title page is the first page of the document and contains the title, author, and date.

42. **Identify the abstract.** The abstract is a short summary of the study.

43. **Identify the introduction.** The introduction is the first part of the main text and provides background information.

44. **Identify the literature review.** The literature review is a survey of the existing research on the topic.

45. **Identify the methodology.** The methodology is the section that describes the research design and methods.

46. **Identify the results.** The results section presents the findings of the study.

47. **Identify the discussion.** The discussion section interprets the results and discusses their implications.

48. **Identify the conclusion.** The conclusion is the final part of the study and summarizes the main findings.

49. **Identify the references.** The references are the sources of information used in the study.

50. **Identify the appendices.** The appendices are the additional materials that support the study.

51. **Identify the bibliography.** The bibliography is the list of all the sources used in the study.

52. **Identify the index.** The index is the list of topics and the pages where they can be found.

53. **Identify the table of contents.** The table of contents is the list of the chapters and the pages where they can be found.

54. **Identify the title page.** The title page is the first page of the document and contains the title, author, and date.

55. **Identify the abstract.** The abstract is a short summary of the study.

56. **Identify the introduction.** The introduction is the first part of the main text and provides background information.

57. **Identify the literature review.** The literature review is a survey of the existing research on the topic.

58. **Identify the methodology.** The methodology is the section that describes the research design and methods.

59. **Identify the results.** The results section presents the findings of the study.

60. **Identify the discussion.** The discussion section interprets the results and discusses their implications.

61. **Identify the conclusion.** The conclusion is the final part of the study and summarizes the main findings.

62. **Identify the references.** The references are the sources of information used in the study.

63. **Identify the appendices.** The appendices are the additional materials that support the study.

64. **Identify the bibliography.** The bibliography is the list of all the sources used in the study.

65. **Identify the index.** The index is the list of topics and the pages where they can be found.

66. **Identify the table of contents.** The table of contents is the list of the chapters and the pages where they can be found.

67. **Identify the title page.** The title page is the first page of the document and contains the title, author, and date.

68. **Identify the abstract.** The abstract is a short summary of the study.

69. **Identify the introduction.** The introduction is the first part of the main text and provides background information.

70. **Identify the literature review.** The literature review is a survey of the existing research on the topic.

71. **Identify the methodology.** The methodology is the section that describes the research design and methods.

72. **Identify the results.** The results section presents the findings of the study.

73. **Identify the discussion.** The discussion section interprets the results and discusses their implications.

74. **Identify the conclusion.** The conclusion is the final part of the study and summarizes the main findings.

75. **Identify the references.** The references are the sources of information used in the study.

76. **Identify the appendices.** The appendices are the additional materials that support the study.

77. **Identify the bibliography.** The bibliography is the list of all the sources used in the study.

78. **Identify the index.** The index is the list of topics and the pages where they can be found.

79. **Identify the table of contents.** The table of contents is the list of the chapters and the pages where they can be found.

80. **Identify the title page.** The title page is the first page of the document and contains the title, author, and date.

81. **Identify the abstract.** The abstract is a short summary of the study.

82. **Identify the introduction.** The introduction is the first part of the main text and provides background information.

83. **Identify the literature review.** The literature review is a survey of the existing research on the topic.

84. **Identify the methodology.** The methodology is the section that describes the research design and methods.

85. **Identify the results.** The results section presents the findings of the study.

86. **Identify the discussion.** The discussion section interprets the results and discusses their implications.

87. **Identify the conclusion.** The conclusion is the final part of the study and summarizes the main findings.

88. **Identify the references.** The references are the sources of information used in the study.

89. **Identify the appendices.** The appendices are the additional materials that support the study.

90. **Identify the bibliography.** The bibliography is the list of all the sources used in the study.

91. **Identify the index.** The index is the list of topics and the pages where they can be found.

92. **Identify the table of contents.** The table of contents is the list of the chapters and the pages where they can be found.

93. **Identify the title page.** The title page is the first page of the document and contains the title, author, and date.

94. **Identify the abstract.** The abstract is a short summary of the study.

95. **Identify the introduction.** The introduction is the first part of the main text and provides background information.

96. **Identify the literature review.** The literature review is a survey of the existing research on the topic.

97. **Identify the methodology.** The methodology is the section that describes the research design and methods.

98. **Identify the results.** The results section presents the findings of the study.

99. **Identify the discussion.** The discussion section interprets the results and discusses their implications.

100. **Identify the conclusion.** The conclusion is the final part of the study and summarizes the main findings.

101. **Identify the references.** The references are the sources of information used in the study.

102. **Identify the appendices.** The appendices are the additional materials that support the study.

103. **Identify the bibliography.** The bibliography is the list of all the sources used in the study.

104. **Identify the index.** The index is the list of topics and the pages where they can be found.

105. **Identify the table of contents.** The table of contents is the list

The only a nagging thought that carried David Epstein here to work each day was to be a mentor to the young father whose trademark jet between work and home had become such his greatest sleeping all the more important.

- **Non-Physical Support:**
 - **Emotional Support:**
 - Encouragement, reassurance, and validation
 - Active listening and empathy
 - Celebrating achievements and milestones
 - **Practical Support:**
 - Assistance with daily tasks and responsibilities
 - Help with financial matters and budgeting
 - Assistance with transportation and logistics
 - **Informational Support:**
 - Providing resources and information
 - Offering advice and guidance
 - Connecting with support groups and community
- **Physical Support:**
 - Assistance with personal care and grooming
 - Help with meal preparation and nutrition
 - Assistance with medication management
 - Support with exercise and physical activity

Remember, the most effective support is tailored to the individual's needs and preferences. Open communication and collaboration are key to successful support.

It is not necessary for the way to meet Treasury's requirements to be the only way to meet them. A company can choose to meet the requirements in a way that is more efficient or more cost-effective than the way that Treasury has suggested. For example, a company can choose to meet the requirements by using a different type of security or by using a different type of structure. The key is to ensure that the company's approach is consistent with the requirements and that it is able to provide the necessary information to the IRS.

Phenanthrene, having rather little ability to work at blood vessel

There are many ways to use the data, and the results are often surprising. For example, the data show that the most common reason for a person's death is heart disease, which is often caused by high blood pressure, high cholesterol, and smoking. The data also show that the most common cause of death for children is accidents, which is often caused by car crashes, falls, and drowning. The data also show that the most common cause of death for adults is cancer, which is often caused by smoking, poor diet, and lack of exercise.

¹He moved into his house in 1976, after his wife had been gripped by another epileptic seizure while working.

© 2006 The Authors
Journal compilation © 2006 Blackwell Publishing Ltd

It offers farmers an outlet to buy and sell their produce at a competitive Thursday after-noon market, helping them to earn more for their produce and to sell their surplus.

© 2004 Blackwell Publishing Ltd, *Journal of Internal Medicine* 255: 103–110

the state's new online effort to collect money to help the family, and then suggest he travel in person. If he paid the money directly, that would be the end of the matter. But he didn't.

By 1998, Thurnwald, wearing a diamond earring, knew the options at Fliedt's Interiors, Inc., thanks to 17 years of being Thurnwald's, who had earlier distributed their appliances in Germany to the

Businesses often take part in a social media campaign when another brand is not open to business. Business and community leaders, including those in support for the LGBT community.

He said he was having trouble at a nearby job and it was getting worse. He decided to take the day off. He never returned. What he suffered is a form of a nervous breakdown, he said.

When prompted we go from not giving support, to not "fall on our face."

© 2006 Blackwell Publishing Ltd *Journal of Internal Medicine* 260: 105–112

© 2007 The Authors
Journal compilation © 2007 Blackwell Publishing Ltd

For more information, visit www.pearsoned.com or contact your local Pearson Education representative. To learn more about our products and services, please visit us at www.pearsoned.com.

By Dana Treen Thu, Jul 23, 2015 @ 4:47 am | updated Thu, Jul 23, 2015 @ 8:50 pm

The lot behind the corner restaurant is also linked to an alley, providing multiple escape routes for anyone who needed to run.

The lot behind the corner

